Oboe
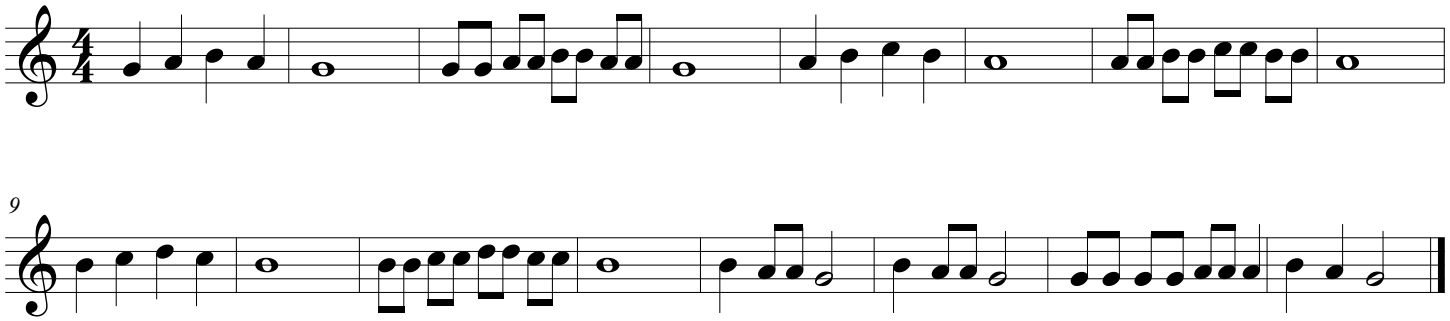
Lesson D